

# TREATMENT OF CROWDING BY FIXED MULTIBRACKET APPLIANCE

Zorana Stamenković<sup>1</sup>, Nenad Nedeljković<sup>1</sup>, Vladan Mirjanić<sup>2</sup>, Nemanja Marinković<sup>1</sup>, Vanja Stojić<sup>1</sup>, Ivan Arsić<sup>1</sup>

<sup>1</sup> Clinic for Orthodontics, School of Dentistry, University of Belgrade, Serbia

<sup>2</sup> Department of Dentistry, Faculty of Medicine, University of Banja Luka, Republic of Srpska, Bosnia and Herzegovina

## AIM

The aim of this study was to show the efficiency of fixed appliances in the treatment of crowding in the patient with permanent dentition.

## MATERIAL AND METHOD

The girl at the age of 13 years with completed permanent dentition was treated in this case. The patient had bimaxillary retrognathism in skeletal Class I (ANB angle 4°), dental Class II, backward facial rotation (Bjork's polygon 401°), increasing value of SpP/MP angle (28°) and moderate crowding in the upper and lower jaw (5mm). The plan of treatment was the extraction of both upper first premolars using upper and lower fixed appliances.

## RESULTS AND CONCLUSION

Treatment with fixed appliances lasted 25 months. At the end of treatment, the patient had stable occlusion in Class I on canines and Class II on first molars. Before treatment overjet and overbite were 7mm and 2mm, while after treatment both parameters were 2.5mm.

## BEFORE TREATMENT



## AFTER TREATMENT

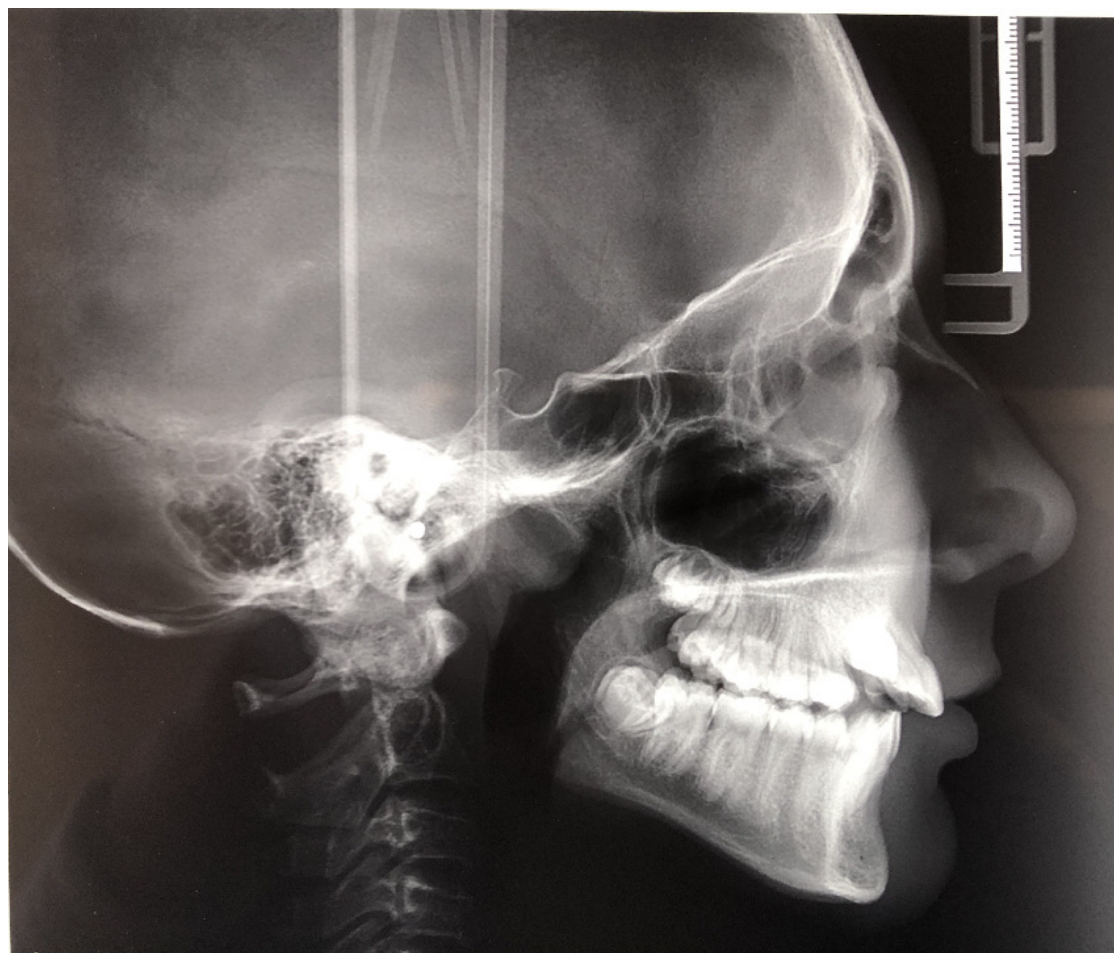
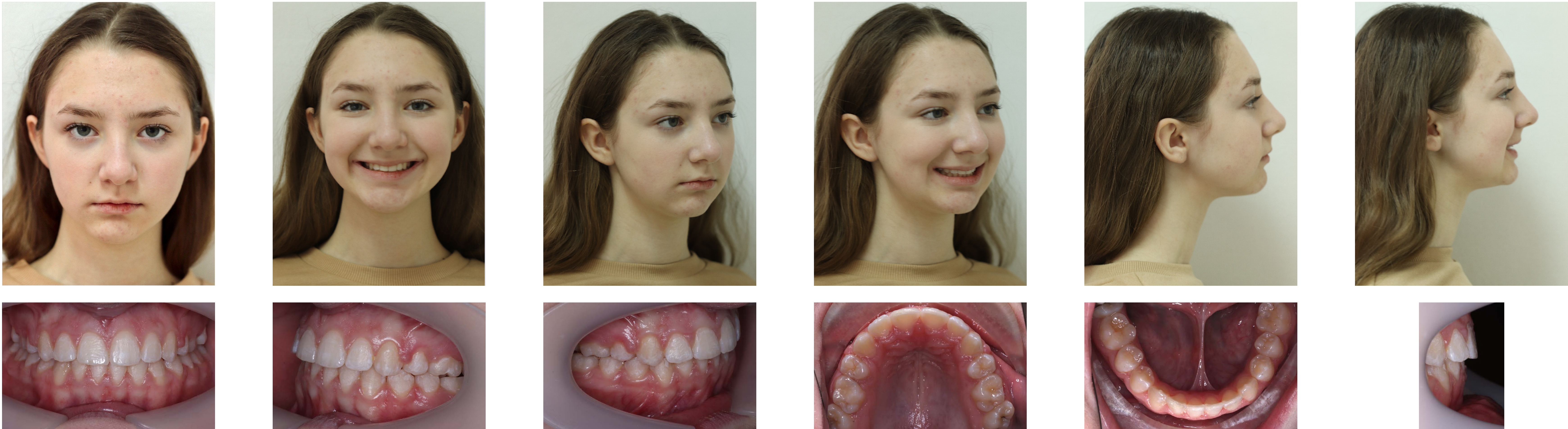

## TREATMENT

